

HAROLD H. KOLB

REGISTERED PROFESSIONAL LAND SURVEYOR
LAKE GENEVA, WISCONSIN

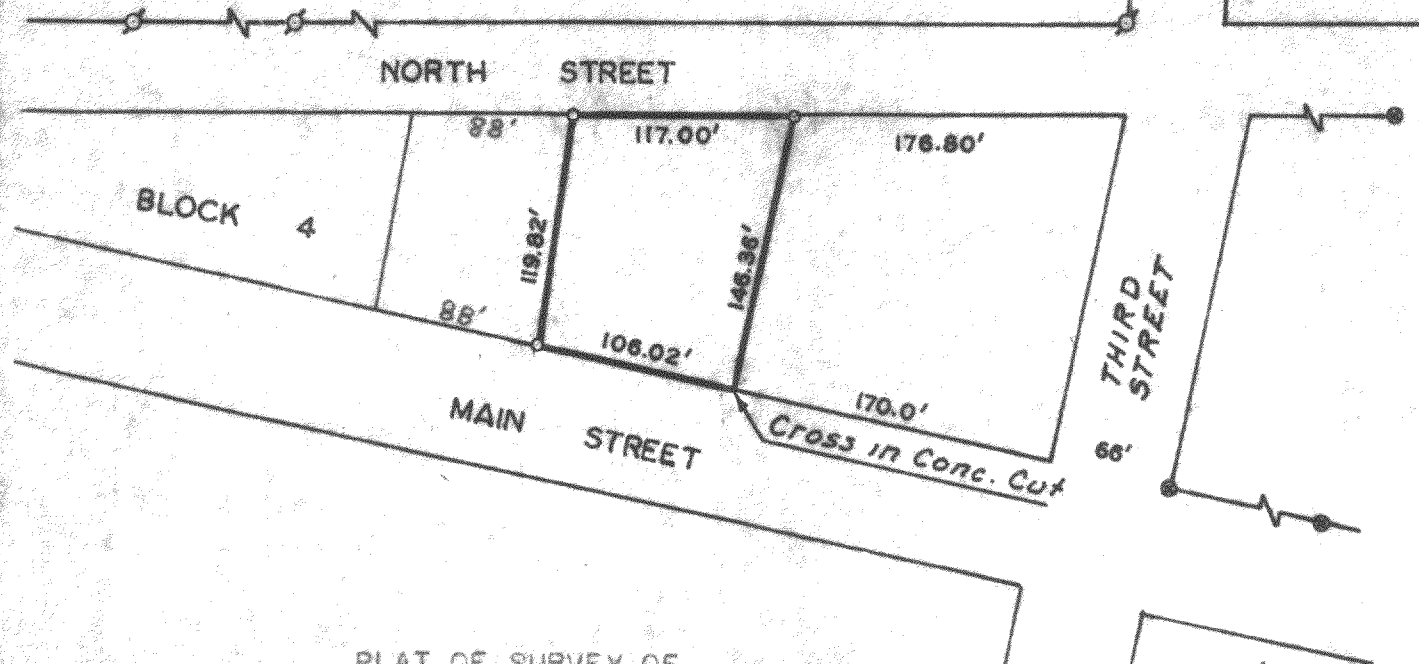

PLAT OF SURVEY OF

A parcel of land being part of Lots 2 and 3, Block 4, Original Plat of the Village (now City) of Whitewater, Walworth County, Wisconsin and described as follows; to wit: Commencing at the Southeast corner of said Block 4, thence Northwesterly 170.00 feet along the North line of Main Street, to the place of beginning; thence continue Northwesterly 106.02 feet along said North line; thence Northeasterly 119.82 feet to the South line of North Street; thence East 117.00 feet along said South line; thence Southwesterly 146.36 feet, parallel to the Easterly line of said Block 4, to the North line of Main Street and the place of beginning.

N



LEGEND

- ⌒ — IRON PIPE FOUND
 - — IRON PIPE PLACED
 - — CONCRETE MONUMENT
 - x — SPIKE
 - ⊗ — CUT CROSS IN CONCRETE FOUND
- SCALE: 1" = 100'

I, HAROLD H. KOLB, DO HEREBY CERTIFY THAT I HAVE SURVEYED THE PROPERTY HEREON DESCRIBED ACCORDING TO THE OFFICIAL RECORDS, AND THAT THE PLAT HEREON IS A CORRECT REPRESENTATION OF THE LOT LINES.

Harold H. Kolb

HAROLD H. KOLB

WISCONSIN REGISTERED LAND SURVEYOR, S-187

DATE August 25, 1965

REVISED October 6, 1965

10-189